

PROPOSED RESIDENTIAL FLATS
 AT DOOR NO: 15, PLOT NO: 32,
 IV, SEAWARD ROAD,
 THIRUVANMIKUR, MADRAS - 600 041
 CURVE NO: 210/2

FOR MR. M.G. BALASUBRAMANIAN

MMDA (B)/PP NO.
 C.No. B/19073/93

Secretary

AREA DETAILS:

P.A.P.

A.P. U.P.



SCHEDULE OF JOINERY:

ED	ENTRANCE DOOR	3'6" X 7'0"
D	T.W. FLUSH DOOR	3'0" X 7'0"
DI	T.W. PANNELED DOOR	2'6" X 7'0"
FD	FRENCH DOOR	8'6" X 7'0"
W	T.W. WINDOW GLAZED	4'0" X 4'6"
W1	DO	6'0" X 4'6"
W2	DO	4'0" X 3'6"
W3	DO	2'6" X 4'6"
V	T.W. VENTILATOR	2'6" X 3'0"

SCALE: 1"=8'0" DATE: 24.8.93

DELT: M.S.R. CHKD:

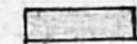
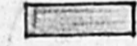
COLOUR INDEX:

PROPOSED BUILDING	
SITE BOUNDARY LINE	
EXIST ROAD	

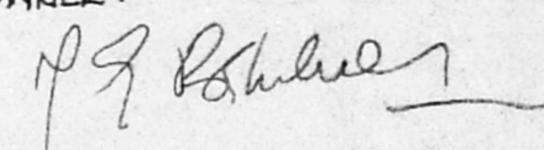
OWNER:

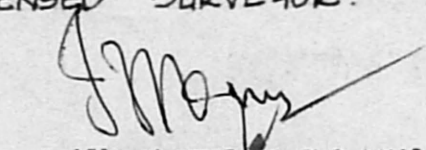
LICENSED SURVEYOR:

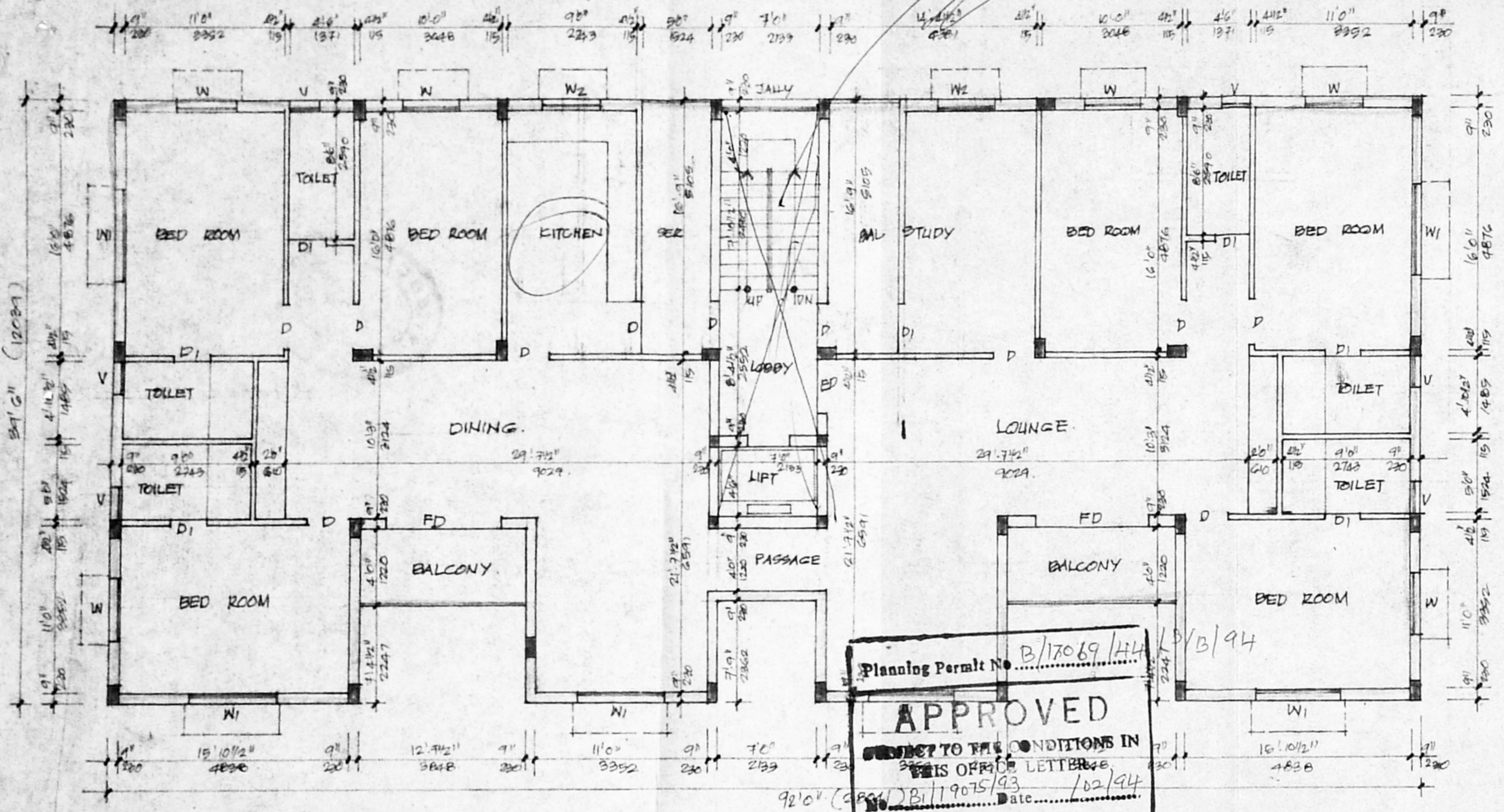
 E. B. Vijayakumar, B.E. (Civil), A.M.I.E. - III
 Chartered Consulting Engineer & Contractor
 Class I, No. 136, Licensed Surveyor
 Madras Corporation
 17, Parthasarathy Nagar, III Street 2345086
 Adambakkam, Madras - 600 088



SECOND FLOOR PLAN

Planning Permit No. B/17069/H4
APPROVED
 SUBJECT TO THE CONDITIONS IN
 THIS OFFICE LETTER
 N.V. Mahalingam
 11/2/94
 FOR MEMBER SECRETARY
 MADRAS METROPOLITAN
 DEVELOPMENT AUTHORITY
 MADRAS - 600 008.

11/2/94 No. 1112/94